THORN

96012226 <QBA 2 150W 240V HIT-CE R/S INT

IP66	IK08							850°C	

A compact discharge floodlight for architectural lighting with IP66 optical and gear compartment, SC1 class. Grey powder coated die-cast aluminium body with Flat Glass enclosure.
Projector is fully adjustable on a short stirrup, locked via central 8mm diameter allen screws.
intensive floodlighting distribution with a aluminium - bright anodised reflector.
This product is suitable for a 150 W Light Source: 1 x HIT-CE / 150W lamp.

Available in other colours as special (any RAL number, brick brown or pale sand).

Dimensions: 227 x 219 x 145 mm
Weight: 6.1 kg

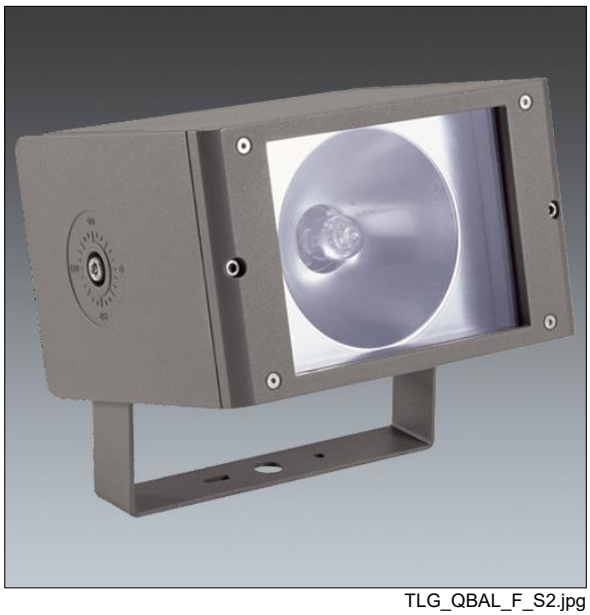

TLG_QBAL_F_S2.jpg

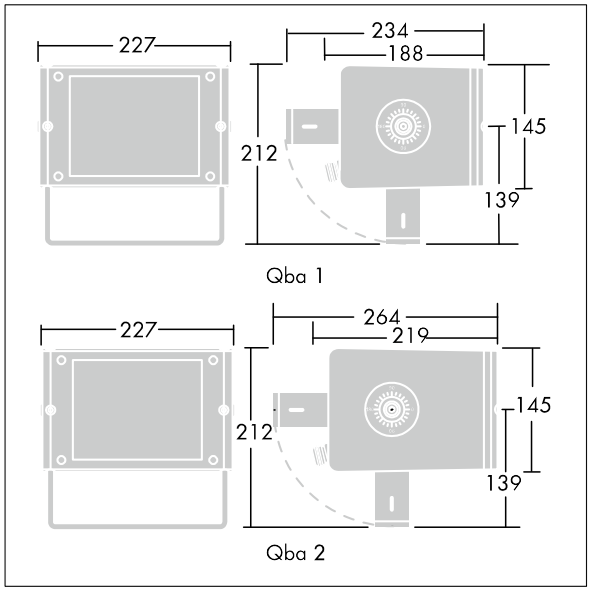

TLG_QBAL_M_LD1.wmf

All values marked with an * are rated values. Unless stated otherwise, the values apply to an ambient temperature of 25°C.

Thorn Lighting is constantly developing and improving its products. The right is reserved to change specifications without prior notification or public announcement.
© Thorn Lighting